Maria H. Apartments

Jordan Rentals, 891 Melmar, Fayetteville, AR 72703 *479-521-7200

TWO BED, ONE BATH

891 Melmar Drive

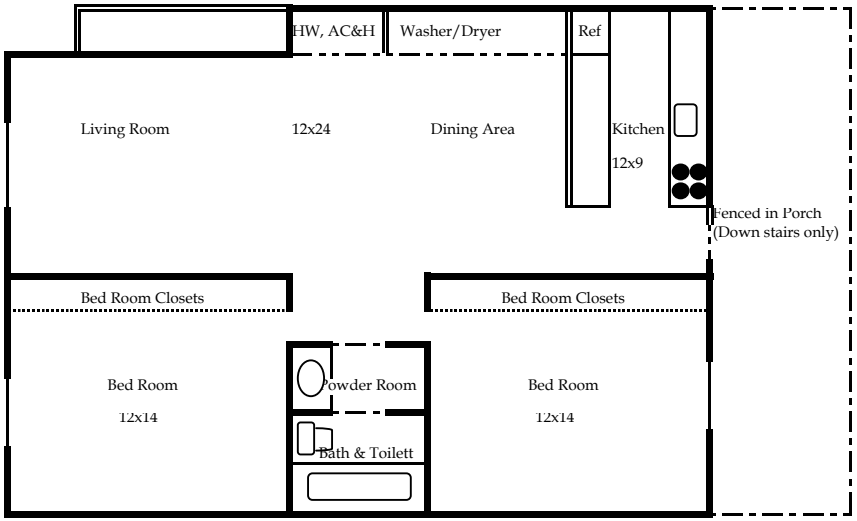

1900 N. Garland Ave.

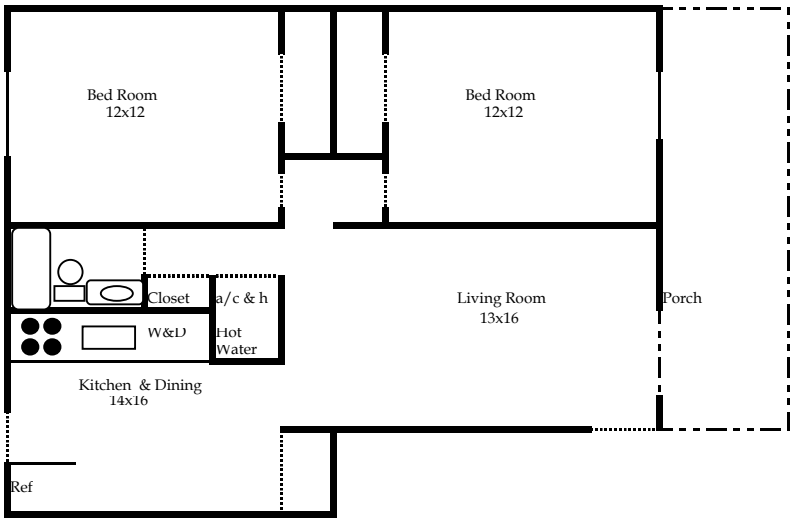

Square Feet: 925

Water Paid

Apartment Details:

Fully Equipped Kithcen

Washer/Dryer

Fully Carpeted

Mini Blinds

Square Feet: 925

Property Details:

Large Swimming Pool

Fitness Room

Landscaping

U of A Blue Bus Route

www.jordanliving.net